

Franklin includes all offshore islands of Huon Valley, Kingborough & Clarence local government areas.

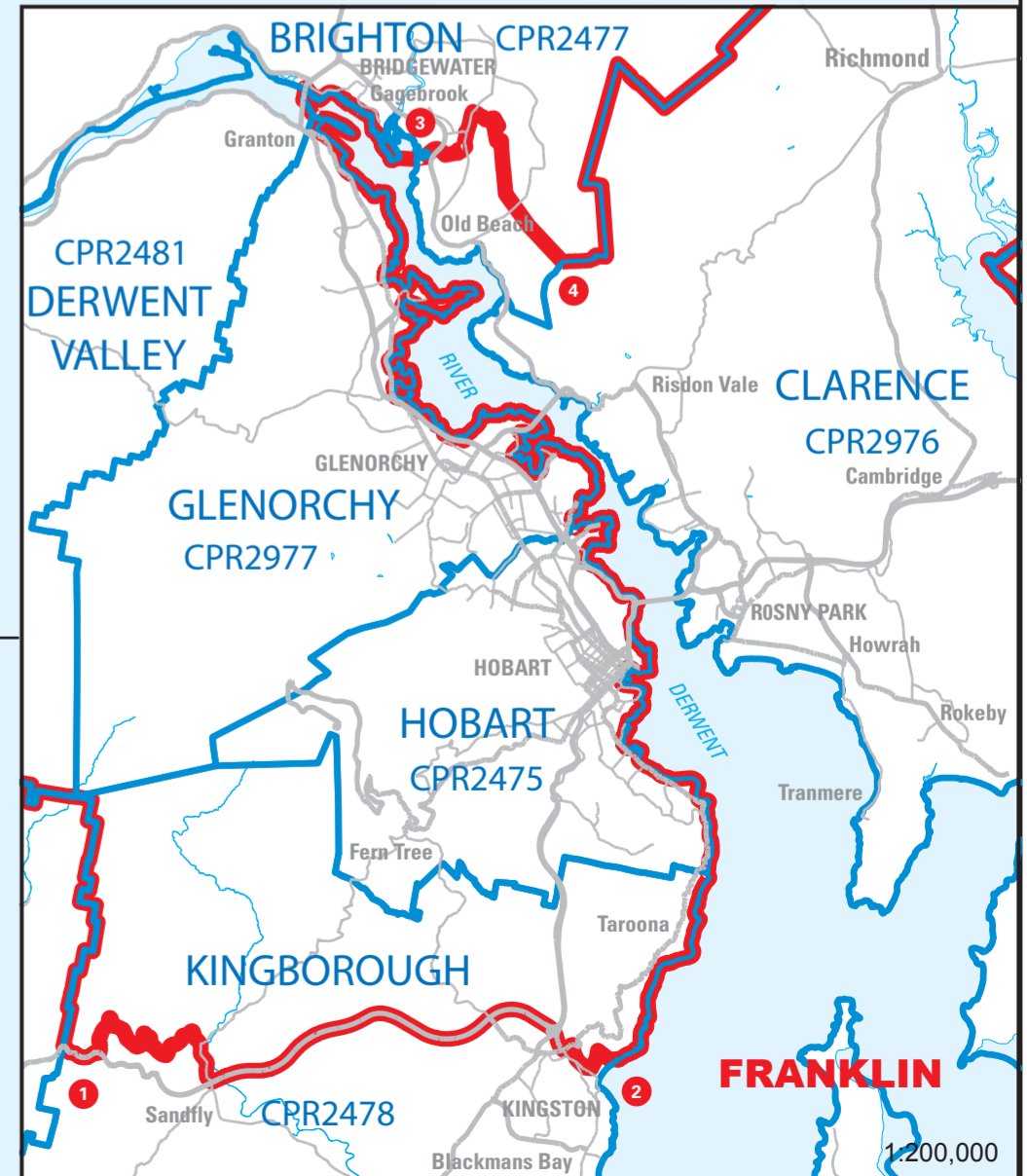

- Local Government Area Boundary
- Division of Franklin Boundary
- Local Government Area Boundary over Division of Franklin Boundary

STATE OF TASMANIA
MAP OF THE HOUSE OF ASSEMBLY ELECTORAL DIVISION OF
FRANKLIN

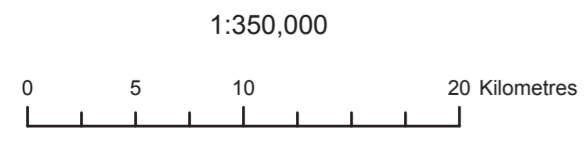

CENTRAL PLAN REGISTER
 Surveyor General *[Signature]*
 Date registered 18/2/09

CPR 8452

- Division boundaries follow Local Government boundaries unless otherwise indicated below.
- ①-② Boundary follows Denison Electoral Division (CPR8453).
 - ③-④ Boundary follows the centrelines of Gage Brook, Old Beach Road, Briggs Road, Cove Creek, eastern boundaries of parcels: FR5462-4, FR139107-3, FR139107-4, FR141557-10, & FR132035-1 (LTO Folio References) and the centreline of the power transmission line.

