

**NOTE:**

1. All boundaries of the Legislative Council Divisions are indicated by heavy black lines.
2. All boundaries are parcel boundaries unless otherwise described; details of individual parcel boundaries may be accessed through the Land Information System Tasmania (the LIST).
3. The Division of Derwent extends to Low Water Mark.

**LOCALITY PLAN**

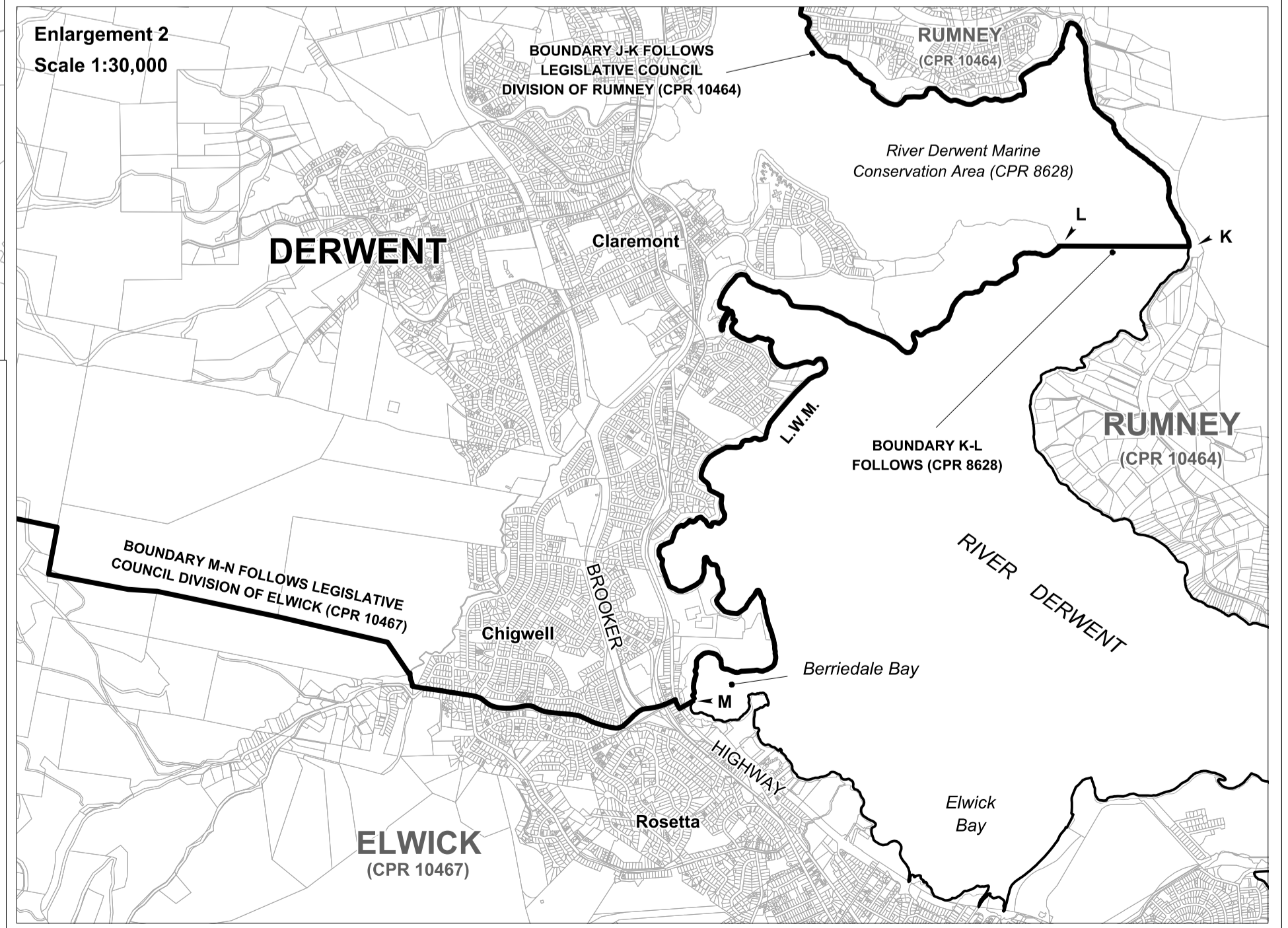
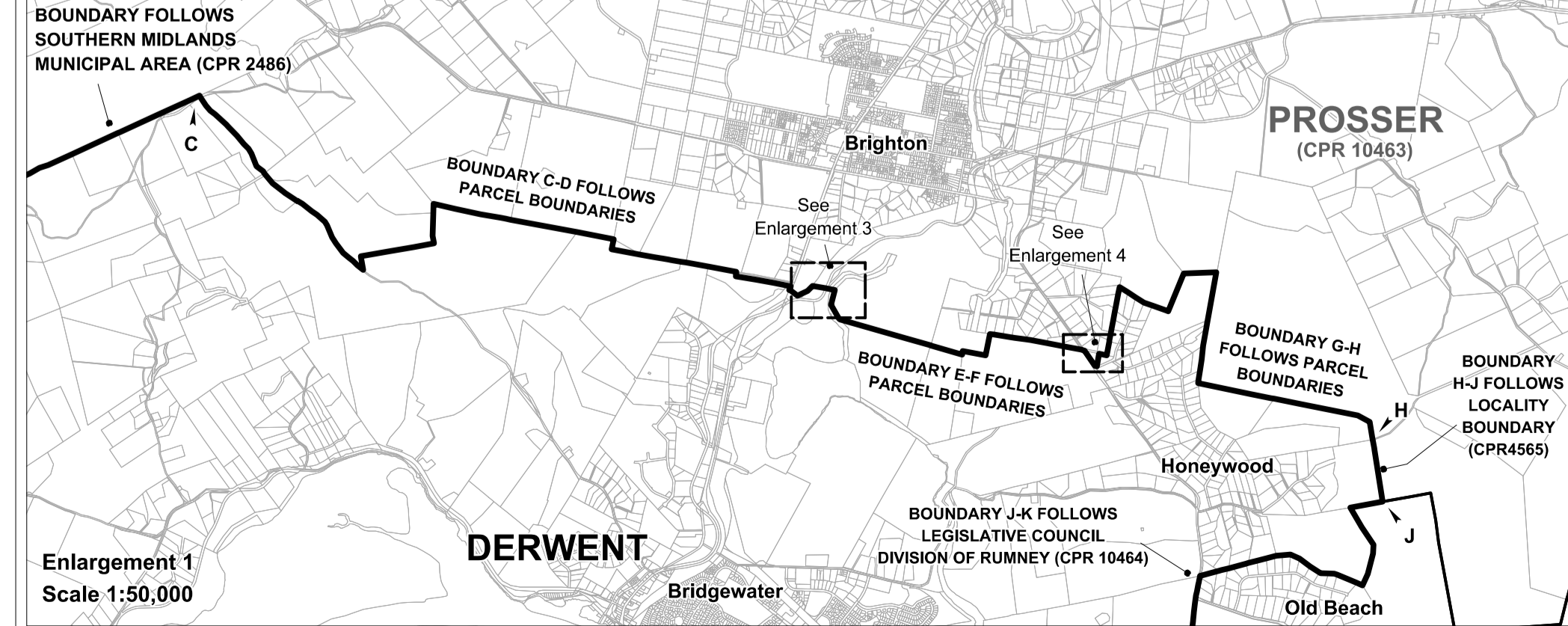
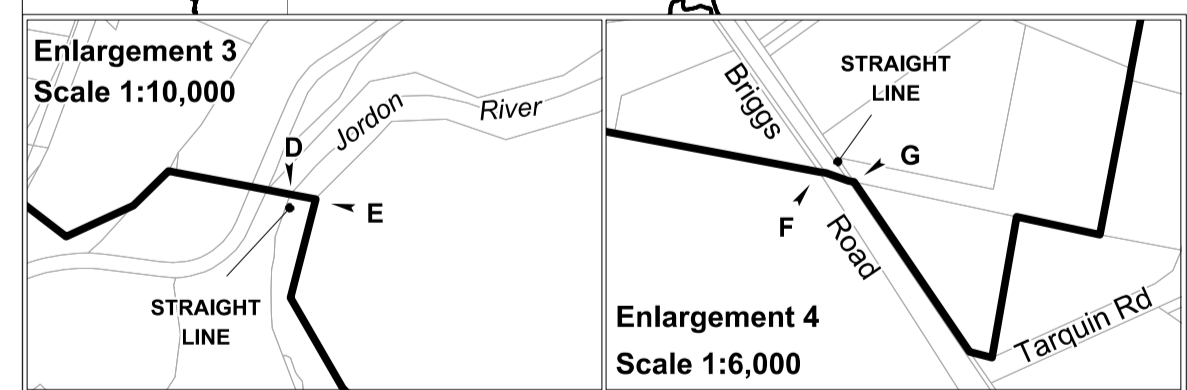
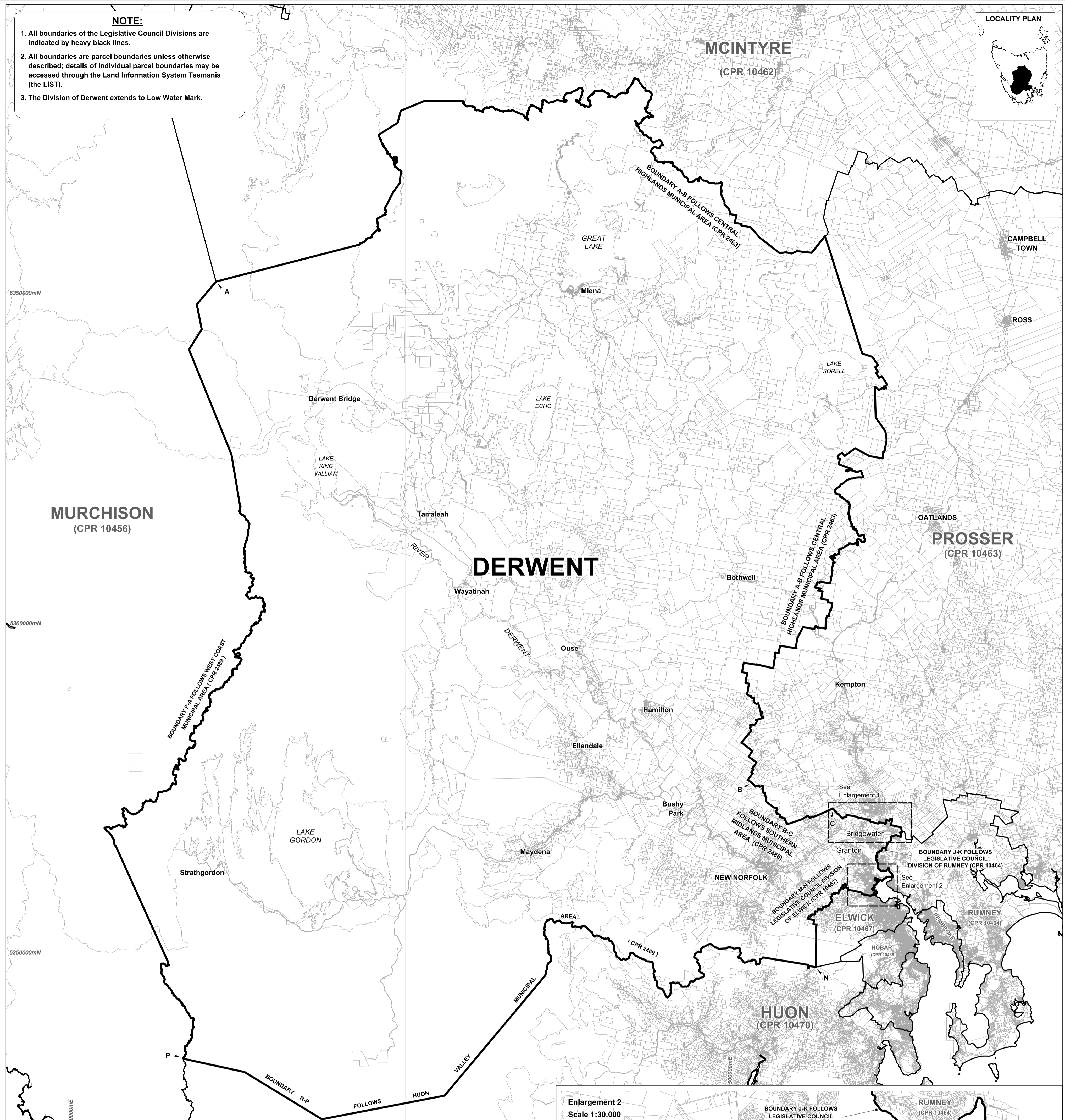

No.	PRODUCTION / AMENDMENT	AUTHORITY	REFERENCE	DRAWN	APPROVED	DATE	SCALE	GRID	DATUM(V)	CONTOUR	STAT RULE:
1.	PRODUCTION	Tas Electoral Com	CIS-4224	P.P.	P.P.	15-05-2017	1:300,000	MGA94 Zone 55	AHD	10 Metres	



**LEGISLATIVE COUNCIL  
DIVISION OF DERWENT**

LAND TASMANIA - DEPARTMENT OF PRIMARY INDUSTRIES, PARKS, WATER AND ENVIRONMENT

GAZETTED:

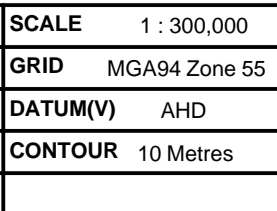

**CENTRAL PLAN REGISTER**  
Surveyor General  
Date Registered 16-05-2017

**CPR  
10466**