

**NOTE:**  
 1. All boundaries of the Legislative Council Division are indicated by heavy black lines.  
 2. All boundaries are parcel boundaries unless otherwise described; details of individual parcel boundaries may be accessed through the Land Information System Tasmania (the LIST).  
 3. The Division of Mersey extends to Low Water Mark.

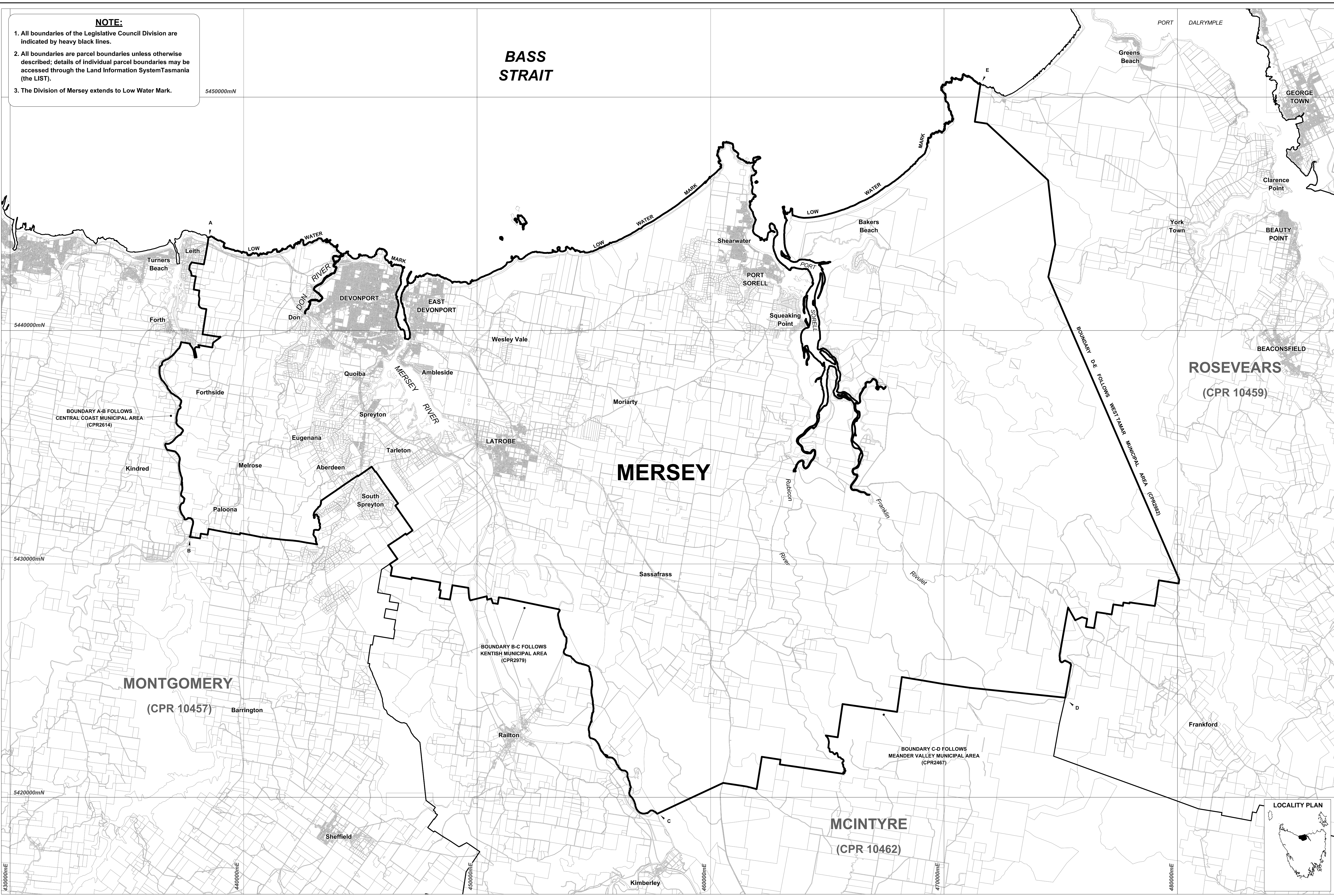

**LEGISLATIVE COUNCIL  
 DIVISION OF MERSEY**

No.	PRODUCTION / AMENDMENT	AUTHORITY	REFERENCE	DRAWN	APPROVED	DATE	SCALE	GRID	DATUM(V)	CONTOUR	GAZETTED:	STAT RULE:
1.	PRODUCTION	Tas Electoral Com	CIS-4224	PH	P.P.	15-05-2017	1:75,000	MGA94 Zone 55	AHD	10 Metres		

LAND TASMANIA - DEPARTMENT OF PRIMARY INDUSTRIES, PARKS, WATER AND ENVIRONMENT

GAZETTED: STAT RULE:

**CENTRAL PLAN REGISTER**  
 Surveyor General  
 Date Registered 16-05-2017  
**CPR 10458**

