

NOTE:

1. All boundaries of the Legislative Council Divisions are indicated by heavy black lines.
2. All boundaries are parcel boundaries unless otherwise described; details of individual parcel boundaries may be accessed through the Land Information System Tasmania (the LIST).
3. The Division of Prosser extends to Low Water Mark and includes islands adjacent to the division.

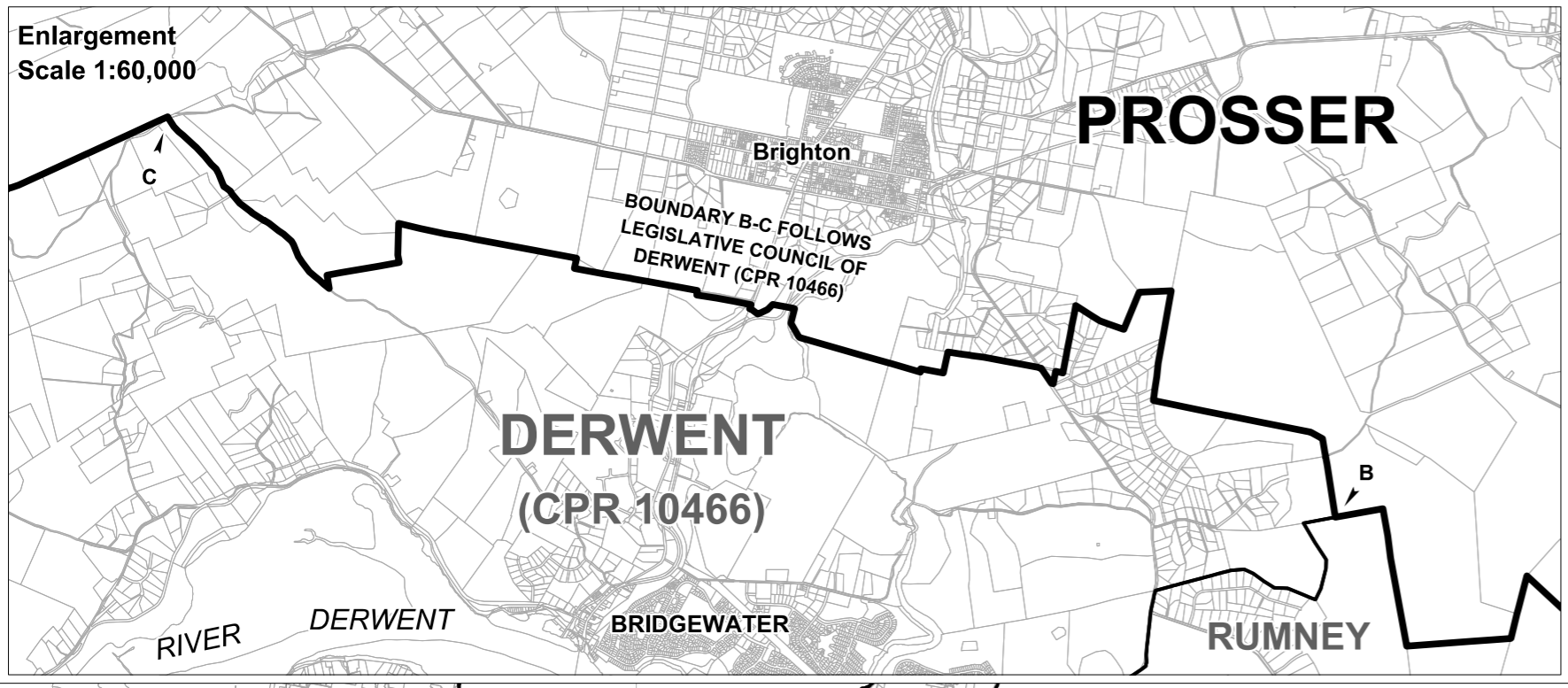
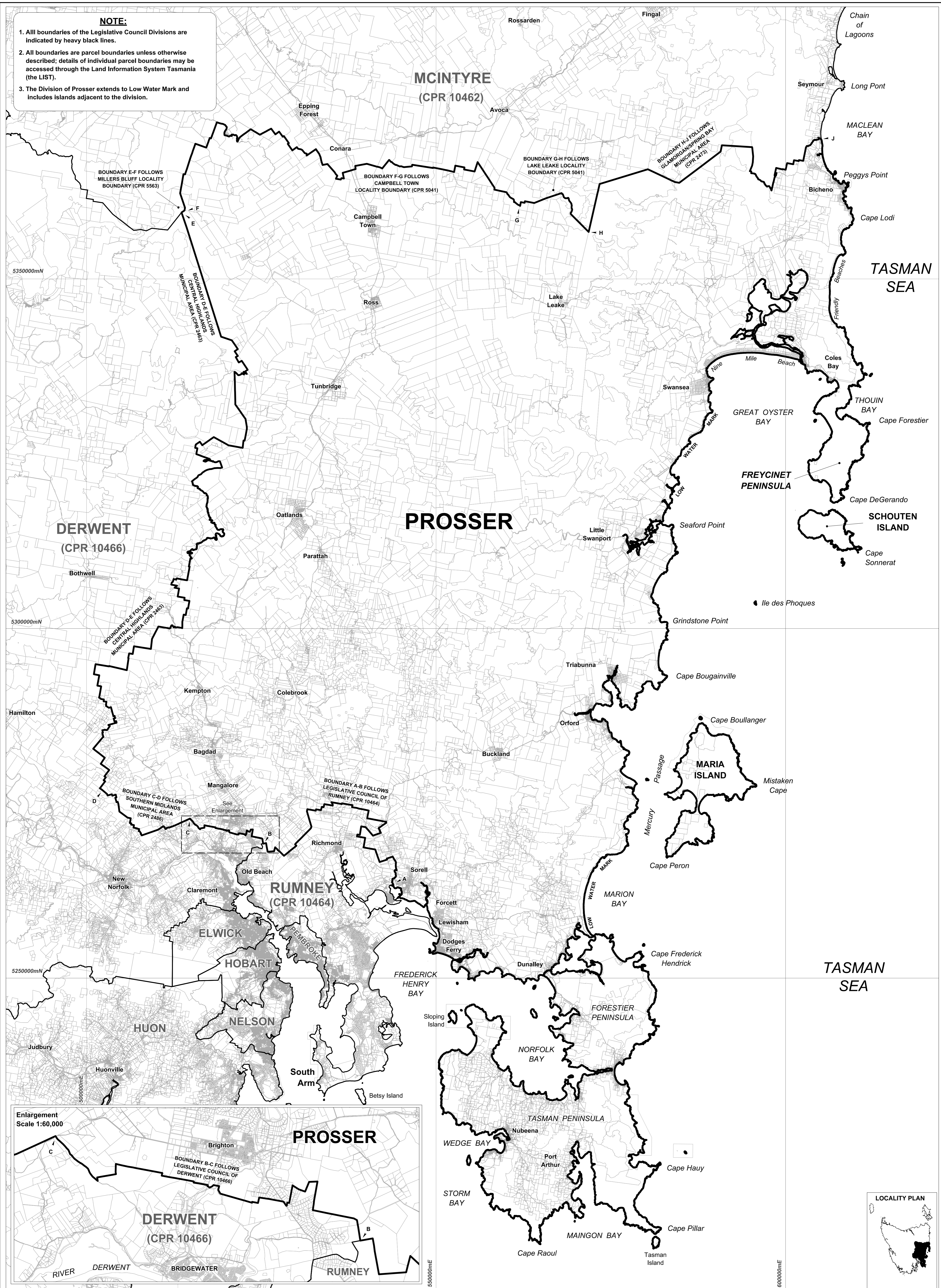

	LEGISLATIVE COUNCIL DIVISION OF PROSSER		No.	PRODUCTION / AMENDMENT	AUTHORITY	REFERENCE	DRAWN	APPROVED	DATE	SCALE	1:250,000		CENTRAL PLAN REGISTER Surveyor General Date Registered 16-05-2017	CPR 10463
			1.	PRODUCTION	Tas Electoral Com	CIS-4224	PH	P.P.	15-05-2017	GRID	MGA94 Zone 55			
LAND TASMANIA - DEPARTMENT OF PRIMARY INDUSTRIES, PARKS, WATER AND ENVIRONMENT			GAZETTED:		STAT RULE:									