

NOTE:

1. All boundaries of the Legislative Council Division are indicated by heavy black lines.
2. All boundaries are parcel boundaries unless otherwise described; details of individual parcel boundaries may be accessed through the Land Information System Tasmania (the LIST).
3. The Division of Rosevears extends to Low Water Mark.

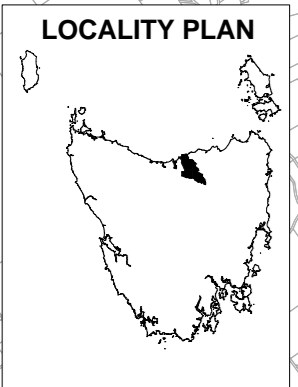
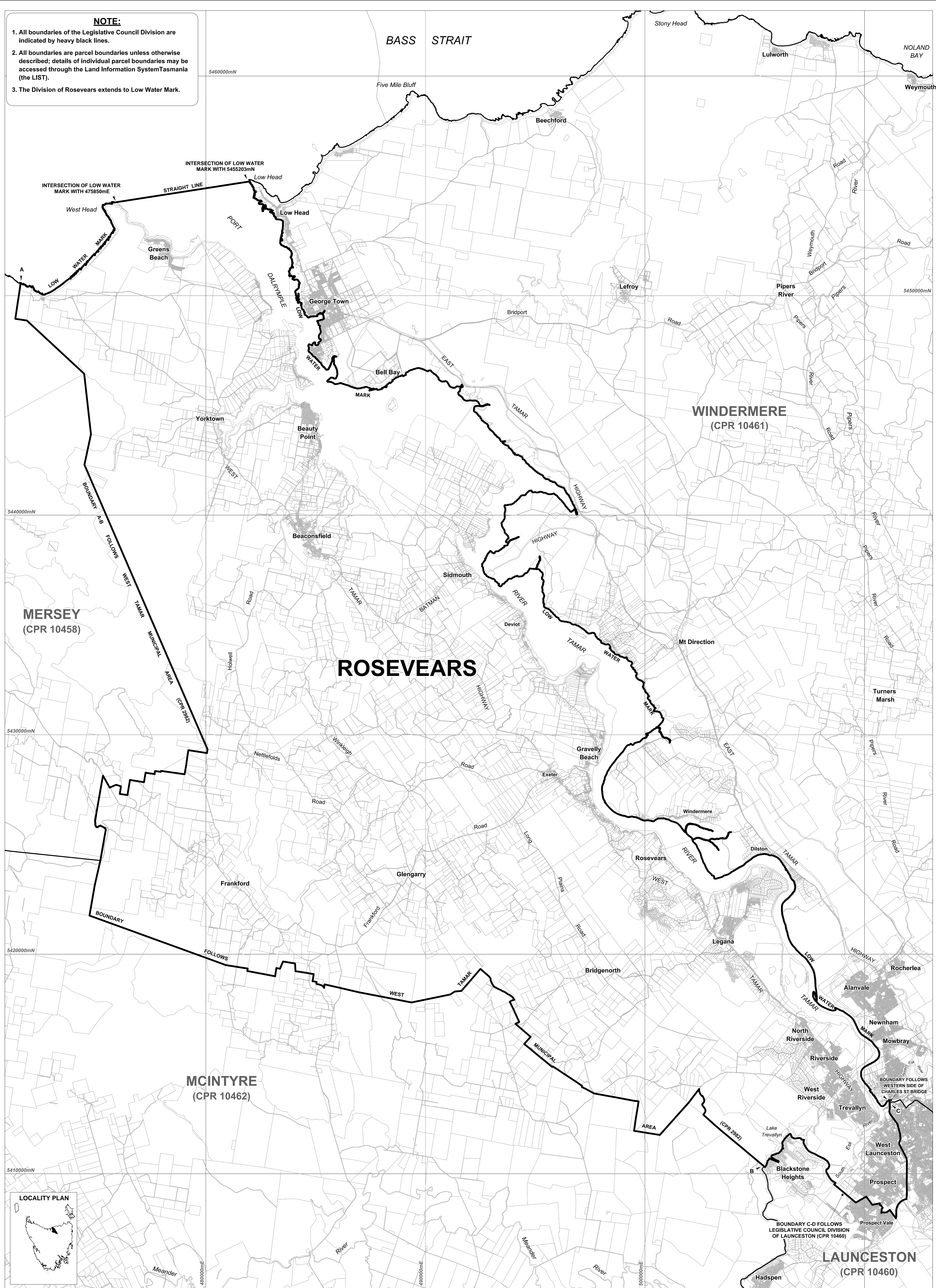

No.	PRODUCTION / AMENDMENT	AUTHORITY	REFERENCE	DRAWN	APPROVED	DATE	SCALE	GRID	DATUM(V)	CONTOUR	GAZETTED:	STAT RULE:
1.	PRODUCTION	Tas Electoral Com	CIS-424	P.P.	P.P.	15-05-2017	1:80,000	MG94 Zone 55				
<p>LAND TASMANIA - DEPARTMENT OF PRIMARY INDUSTRIES & WATER</p>												

**LEGISLATIVE COUNCIL
DIVISION OF ROSEVEARS**

CENTRAL PLAN REGISTER
 Surveyor General
 Date Registered 16-05-2017

**CPR
10459**

